

NORTH ELEVATION

ALL LEAD TO BE TREATED WITH PATINATION OIL  
BOTH SIDES BEFORE FIXING

SOUTH ELEVATION

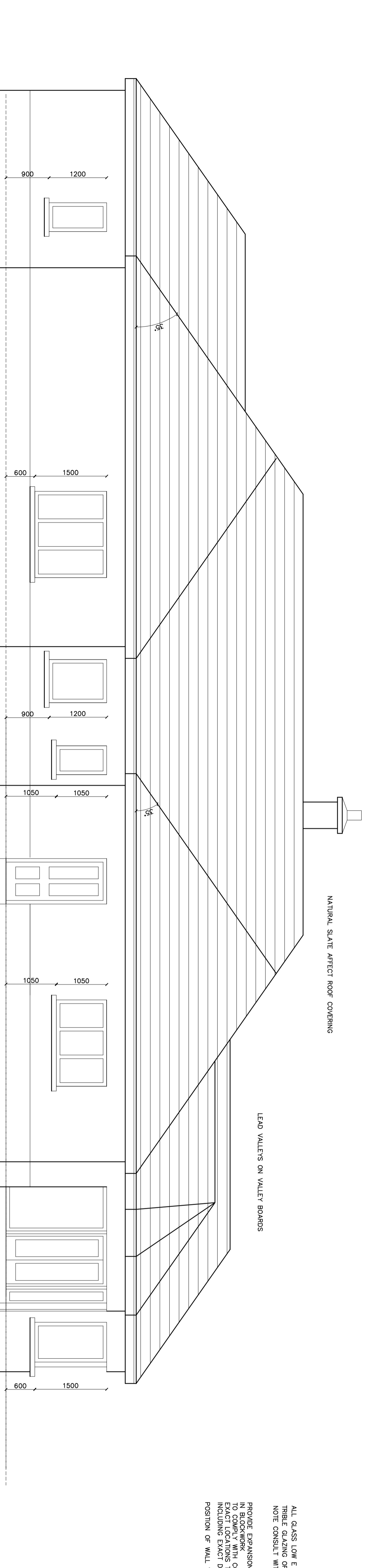

WEST ELEVATION

NATURAL SLATE AFFECT ROOF COVERING

LEAD VALLETS ON VALLEY BOARDS

ALL GLASS LOW E INSULATED AND SAFETY LAMINATED TO COMPLY WITH CURRENT BUILDING REGULATIONS  
TRIPLE GLAZING OF LARGE OPENS SHOULD BE CONSIDERED SEE ALSO NOTES ON FLOOR PLANS  
NOTE CONSULT WITH CLIENT / WINDOW MANUFACTURER TO PROVIDE THE BEST POSSIBLE INSULATED GLAZING  
PROVIDE EXPANSION JOINTS  
IN BLOCKWORK  
1) BLOCKWORK FULL CODE OF PRACTICE  
2) EXACT LOCATIONS TO BE AGREED ON SITE  
INCLUDING EXACT DETAIL TO BE USED  
POSITION OF WALL VENTS AND RAINWATER PIPES TO BE AGREED WITH CLIENT

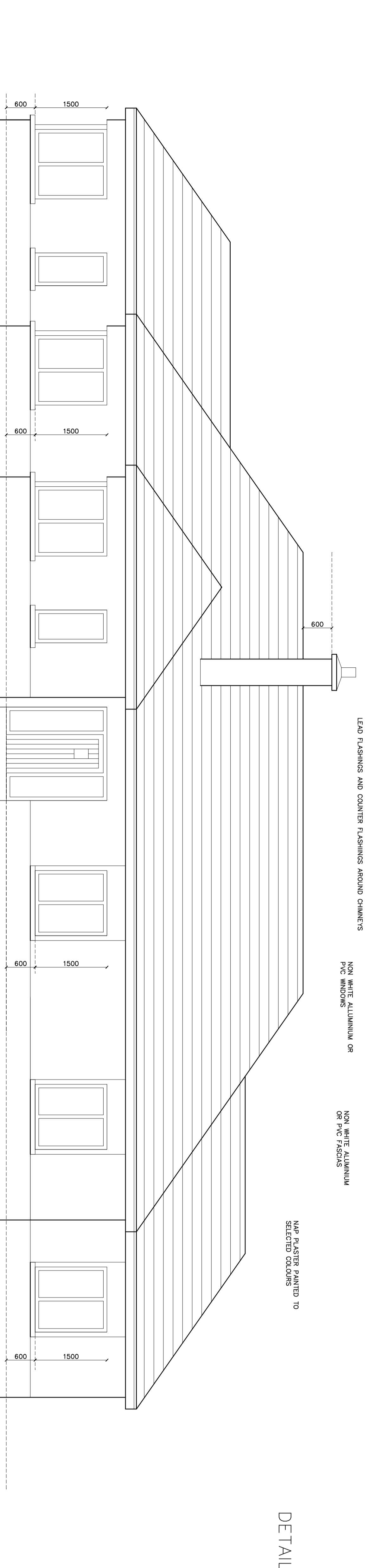

EAST ELEVATION

LEAD FLASHINGS AND COUNTER FLASHINGS AROUND CHIMNEYS

NON WHITE ALUMINIUM OR  
PVC WINDOWS

NON WHITE ALUMINIUM  
OR PVC FLASHINGS

NAP PLASTER PAINTED TO  
SELECTED COLOURS

DETAILED DESIGN

CORNER WINDOWS  
INSULATED STEELIE LINTEL AND CORNER POSTS TO SUPPORT  
CORNER WINDOWS  
OVER LINTEL TO HAVE INTEGRAL DPC AND PLASTER KEY  
LINTEL AS DESIGNED BY STEELIE FOR ALL LOADINGS AND LOCATION  
POSTS TAKEN DOWN AND FIXED TO FOUNDATION

LEVEL ENTRY ACCESS TO PART M OF THE BUILDING  
REGULATIONS 2000

NAP PLASTER PAINTED TO  
SELECTED COLOURS

PAINTED TIMBER  
DOORS

PROJECT :	NEW DWELLING HOUSE		
CLIENT :	TONY MCMAHON		
LOCATION :	KNOCKMAQUIG QUIN		
CONTENTS :	AS NOTED		
SCALE :	1-40	DATE :	AUG 09
CYRIL O'REILLY DESIGN LIMITED PARTING GLASS QUIN CO. CLARE TEL: 0509 525299 E: MAIL: CORRELL@CORRELL.COM		DRAWING NO TM-03-80	